



Call of Faith

October 26, 2011

Faith United Methodist Church
2708 33 Avenue N.E.
St. Anthony Village, MN 55418

Faith is Handicap Accessible

Telephone: 612-781-3167

Web: www.faithumchurch.com

Email: Faith@faithumchurch.com

Church News

New Sunday Morning Schedule

*Starting the First Sunday in Advent,
November 27, 2011:*



- 9:00-10:00 a.m. Christian Education for all ages
- 10:00-10:30 a.m. Fellowship Time
- 10:30-11:30 a.m. Worship Service

Nursery Care provided during Education Hour and Worship.

<u>In This Issue</u>	<u>Page</u>
Around the Parish	9
Church News	1, 3-4
Children's Center	5
Church Calendar	8
Community Connections	6
Extend and Serve	5
From the Pen of Pastor Leigh	2
Senior Moments	5
Team Reports	7
Youth Arcade	5

Current Worship Schedule

Sundays: 9:00-10:00 AM	Traditional Worship Service
10:00-10:20 AM	Fellowship
10:20-11:15 AM	Christian Education for All Ages
11:21-12:00 AM	11 Twenty One Worship Service (Contemporary)

Wednesday Evening Prayer:

6:30-7:00 PM Celtic or Taizé style service

Church Contacts

Pastor	Rev. Leigh Brown	Pastor@faithumchurch.com
Director of Music	Jo Halvorsen	Joh@faithumchurch.com
Director of Faith Formation	Susan Mullin	Smullin@faithumchurch.com (Hours: Tues. Wed. Thu. 10:00 - 4:00)
Finance & Membership Administrator	Janet Olson	Jolson@faithumchurch.com (Hours: Tues. Wed. Fri. 8:30 - 3:30)
Organist	Marie Kuglin	
Treasurer	Rod Long	



Discover. **Connect.** Make a Difference.

Connect. It's one of our strengths at Faith United Methodist Church. We are a friendly, open and caring community. We value our relationships within the church. We value our relationship with God.

And yet life is challenging and complicated. We are easily distracted. Our schedules are difficult and overwhelming. It becomes harder to dedicate ourselves to the most important things in our lives. But if we are to live in the fullness of life to which God calls us, then true connection isn't something we do in name only, and it isn't something we do occasionally or without effort. True connection requires diligent action. It requires a consistent and *intentional* commitment to God and to the church. A commitment to ***be present*** within the community by attending worship and church events when possible. A commitment to ***grow in knowledge*** of the Christian faith by attending Sunday School, lectionary group, a UMW circle, or an evening class or Bible Study (at Faith or in the community). A commitment to ***deepen your relationship with God*** through prayer, meditation, or joining a covenant disciple group (you will hear more about these in the coming months.) A commitment to ***live your faith*** through service to church and community.

Recently our lay leader, Janet Johnson, shared her faith journey at Faith UMC in her sermon on Laity Sunday. As Janet spoke of beautiful sunsets at church camp, of the love and support she and Gary received while raising their children in Faith, of the comfort and care from the community when her father was recently injured... there was hardly a dry eye in the house. Many of us were connecting to our own rich and meaningful stories within our faith journeys. And the stories – the transformative moments, the love, the care – are not in our past only. They are woven into the possibilities unfolding in our lives. They are the stories of our future together!

You are a part of Faith Church because you wish to make God a priority in your life, and the church is where you go to intentionally encounter God. Your church leaders and I want to help, by making worship and Christian education as accessible as possible to the majority of our members, and by bringing our members together in one place at one time for worship.

It is in this spirit that we are making a change here at Faith Church. Beginning the first Sunday of Advent (November 27) we will begin a new Sunday morning schedule:

9:00-10:00 am Christian Education
10:00-10:30 am Fellowship Time
10:30-11:30 am Worship

We will also be participating in an Advent study together: *The Journey* by Adam Hamilton. From November 27 through December 18 each Sunday School class – children, youth and adults – will follow this study. (See more info on page 3.)

Our goal is to make it easier for you to get to church. To provide more opportunities for you to connect with each other and with God. To encourage you to strengthen and deepen your faith. To help you Connect.

November Outreach



This month our ministry focus is UMCOR, the humanitarian relief and development agency of the United Methodist Church. Compelled by Christ, UMCOR responds to natural or human made disasters—those interruptions of such magnitude that they overwhelm a community's ability to recover on its own. Please make a donation, place in the offering plate on Sundays in November or send to the church office.

Project Linus - Let's blanket the children with love!

This Christmas season, please bring in new blankets for us to donate to Project Linus, whose mission is "to provide love, a sense of security, warmth and comfort to children who are seriously ill, traumatized, or otherwise in need through the gifts of new, handmade blankets." Blankets can be sewn, quilted, crocheted, knitted or tied single-layer fleece. Bring in your blankets anytime up through Christmas Day and the Christian Education committee will deliver them to the local branch of Project Linus. They say they are particularly in need of smaller blankets, around 36" x 36". Any questions, call Karolyn Busacker at 612-789-7247 or visit the Project Linus website:



<http://sites.google.com/site/gtcaprojectlinus/>

Make it a family project!

Upcoming Services

October 30: Stewardship Sunday
November 6: All Saints Day
November 23: Thanksgiving Eve Service
November 27: First Sunday in Advent

Advent Study

Connect. At last, a Christian Education series for all of us! And an opportunity to connect to your spouse, your children, your youth and your Faith friends.



The Journey

Walking the Road to Bethlehem

On Sundays in Advent (November 27—December 18) at 9:00 am, all of our Christian Education classes will journey with Adam Hamilton as he travels from Nazareth to Bethlehem in this fascinating look at the birth of Jesus Christ. Hamilton approaches a world-changing event with thoughtfulness in this study for all ages. Using historical information, archaeological data, and a personal look at some of the stories surrounding the birth, the most amazing moment in history will become more real and heart-felt as you walk along this road.

The Journey series includes curriculum for children, youth and adults, a DVD and a devotional. Each class will use materials from the series appropriate to that class.

Praise for *The Journey*:

"This book may be the greatest Christmas present of the year. Adam thoughtfully, movingly walks us through what really happened when God touched this planet. The richness of the full story will touch your life as well."

—John Ortberg, author of *The Me I Want to Be: Becoming God's Best Version of You*

"If you think you know the story of Jesus' birth, think again! This wonderful book sets us on a journey to the times and characters of Christmas so that we experience the birth of Christ in our lives in a new way."

—Joel C. Hunter, author of *Church Distributed*

'Adam Hamilton is one of the finest pastors I know. In addition, his books have long been favorites of mine. *The Journey: Walking the Road to Bethlehem* will soon be a favorite of yours. Complete with a 28 day devotional and videos filmed in the Holy Land this will add a new depth and joy to your Christmas season."

—Bill Hybels, Senior pastor, Willow Creek Community Church, Chairman of Board, Willow Creek Assn.

Church News (continued)

Upcoming Lectionary Scriptures

Thursdays, 12:00-1:00 PM, Conference Room

- November 6: Revelation 7:9-17
1 John 3:1-3
Matthew 5:1-12
- November 13: 1 Thessalonians 5:1-11
Matthew 25:1-13
- November 20: Ezekiel 34:11-16, 20-24
Matthew 25:31-46

Everyone is encouraged to attend!

Thanksgiving Eve



Wednesday, November 23
at Northeast UMC
(corner of Cleveland & Lowry in
NE Minneapolis)

- 6:00 p.m. Community Meal
(more information on page 5)
- 7:15 p.m. Joint Worship Service
Pastor Leigh preaching
Faith's Sanctuary Choir singing

As part of our Thanksgiving tradition, you are invited to bring donations to support our local food shelves. Needed items include: canned meats, canned fruits and vegetables, rice, snacks such as granola bars and crackers, disposable diapers (especially size 4-5), dish and laundry detergent, shampoo, and toothpaste.

All Saints Day

November 6

We want to remember your loved ones on All Saints Day - Sunday, November 6. If you had a loved one pass away since last year's All Saints Day, please provide the church office with 3-4 pictures of them. We want to create a collage to show in their honor during service on that Sunday. Pictures may be emailed to the church office or you can bring them in on a CD. Actual pictures will also be accepted. In addition, please provide us with their name, date of birth, and date of death. The deadline to accept pictures is Monday, October 31.

Faith Forum

Sundays, 10:20 a.m.
Fellowship Hall

- Nov. 6 Kate Porter will talk about Amplatz Children's Hospital at the U of M and her role as a care coordinator.
- Nov. 13 Faith Forum will join in the celebration for Bob Mullin.
- Nov. 20 Rev. Kevin Schill will do a presentation on Simpson Housing Services.
- Nov. 27 (9:00 a.m.) Speakers from the Minnesota Autism Center.



Join us to Welcome in the Holiday Season

Saturday, November 26
9:00 AM - Noon

Enjoy being one of the volunteers to share in the fun of decorating our church with the Holiday spirit both inside and outside, singing along with Christmas music, and savoring tasty refreshments as we anticipate the Season. All hands and hearts are welcome.



*Hanging
of the Greens*

Extend and Serve

Community Meal at Northeast UMC

located at 2510 Cleveland NE
Faith UMC will join NE UMC in free
Community Meals Saturday, Nov. 12 and
Thanksgiving Eve, Nov. 23.

Volunteers are needed. Meals will be
served at 6:00 PM with servers requested
to arrive at 5:30 and stay through clean-up.
Watch for sign-up sheets in the Commons. For
questions or to volunteer, please contact Nancy
Kruse, NE Mission Coordinator, at 763-574-
0217 or msnds2004@yahoo.com.



Simpson Shelter Hot Meals are made the first
Sunday of most months. Volunteer to assist with the
meal at Simpson UM Church Shelter, 2740 First
Avenue South. Please sign up on the sheet in the
Commons on the Sunday before. For more infor-
mation contact Kay Kramer.

Eastside Thrift Shop is dedicated to assisting
families by providing free or low-cost clothing and
household items. It is located at 1928 Central Ave-
nue. Faith Church volunteers are working November
14-19.

Children's Center

Faith Saints – Children in Grades 1-6

Faith Saints meet the second Wednesday of each month from 6:30-7:30 PM. Next meeting date is November 9. Join us for a variety of service projects, games, and fun. All children in grades 1-6 are welcome. Come and bring your friends. Please call Pete or Amy Neuswanger at 651-635-0576 if you have any questions.

Youth Arcade

Wednesday Evening Confirmation Class

6:30 p.m.

- November 2 Crossings Sections 19 & 20 - the
teachings of Jesus
- November 9 Crossings Section 19 & 20 (cont.)

Winter break until January 11, 2012

Care Packages for College Freshmen

In December, we will be sending care packages to
our young people that are freshmen in college.
Please call the church office with the college ad-
dress of your freshman to make sure that they will
receive a care package. Please call Susan Mullin if
you have any questions.

Senior Moments

Life Enrichment Adult Forum (LEAFS)

October 31, Faith United Methodist Church

LEAFS is a program designed to educate, motivate and entertain older adults with topics that
are relevant to them. It is designed by peers for peers so it really hits the mark. Cost is \$14.00
per session.

Fee includes coffee break and lunch. To register, contact St. Philip's Lutheran Church at 763-571-1500.



Stewardship Sunday is October 30.

Community Connections

Recognition of Bob Mullin and his work with ISLA

Sunday, November 13
during the 9:00 a.m. worship
service, with a reception from
10:00-11:20 a.m.
here at Faith UMC



Dr. Bob Mullin, the creator
and champion of ISLA's Scholarship Pro-
gram, after 17 years of service for the chil-
dren of Jalapa, Nicaragua, is retiring as chair
of the Education Committee in December.

Join in honoring Bob for his work.

Organ Recital

Sunday, November 6, 2:00 p.m..
Bob & Jane Nienaber will present a recital at
Centennial UMC
1524 W County Rd C-2, Roseville

Christmas at Community

December 11, 2011 at 3:00 p.m.
Community UMC, 950 Gould Ave

Enjoy the Church and Bell Choirs featuring the
Camarata Brass.

Treats will be served after the concert. Donations
will be accepted on Behalf of the Southern Anoka
County Assistance (SACA).

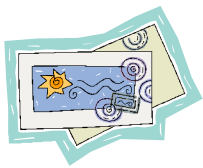

Letter from Student in India

Two years ago we responded to a request to sponsor the India Children's Choir. When they couldn't get the proper visas, we decided to sponsor a child in her education. Your \$377.00 is helping M. Lalzompui Sungte get her education. She is in 4th grade and lives in Senvon, a village in the northeast India state of Manipur. Enjoy her letter to us. Her picture is on the Information Table.

"Dear Sponsor,

Thank you for receiving your sponsorship. I really thank to God and you for receiving such a help. As I got a wonderful letter from you that I prayed to God for sending his people to help me.

I am reading in class IV, I enjoy my best health, I am the second youngest in my family, my father and mother were looking after our agriculture field. I have two sister and one younger brother. We rear pig and ham. We are living in a small village in the state south Manipur in India. We pray for you.

With lots of thanks. Your Child in India"

Ben Wagner: In Concert

Sunday October 30, 5:30 p.m.
Northeast UMC
2510 Cleveland St NE
Minneapolis, MN 55418

Tickets \$6. To place ticket order, email at NEConcert-Series@aol.com and tell us how many you need. Box office opens 45 minutes prior to the performance.

50th Anniversary Concert

featuring Christ the King's Sanctuary Choir
and the King' Ringers.

Sunday, November 6, 2011
3:00 p.m.

Christ the King Lutheran Church
1900 7 St W
New Brighton, MN



The Apollo Male Chorus and the Wayzata Women's Chorus Concerts

The 2011 holiday season will bring these two dynamic choruses together.

Saturday, December 3
at Hamline University
7:00 p.m.

Sunday, December 4
at the Hopkins Center
3:00 p.m.

Team Reports

FINANCE MINISTRY TEAM – YEAR-TO-DATE SEPTEMBER REPORT, 2011

The **Operating** budget fund balance at the end of September was \$870. One year ago at this time the balance was \$419. At the end of February this year the balance was nearly \$19,000 but over recent months our expenses have significantly exceeded receipts, while our expenses are more than \$8,000 below budget. Please review your pledge status to ensure that your giving is up-to-date, so that we might return to a balance between planned receipts and expenses.

The **Capital Appeal** fund balance at the end of September was \$21,690 and is sufficient to make a little more than two monthly mortgage payments of \$9,181. It would be desirable to have a balance of 5 to 6 months of mortgage payments as a reserve to meet this commitment. The principal balance on the mortgage is \$1,175,000. As always, a periodic review of the status of your pledge toward this obligation is most appreciated.

If you are using stocks to make payments for either the Operating budget or the Capital budget, remember to go through your broker or Merrill-Lynch to assure a tax-free transfer to support your church. Please let the church office know if you are transferring stocks to give to the church. This will ensure the prompt sale of the transferred stocks and the recording of your donation.

Your continued generosity is greatly appreciated. If you have any questions, please contact the church office or one of us.

Rod Long, Treasurer

ASP update from Lincoln County, West Virginia

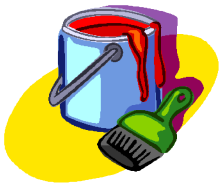

10 youth and 6 adult leaders from FUMC arrived home safely from working at the Appalachia Service Project in Harts, West Virginia. The group formed two teams of eight people, and worked at different job sites keeping the people of Appalachia warmer, safer, and dryer.

One team removed decking and repaired infrastructure of a mobile home roof by rebuilding the rafter tails and shoring up the 2 x 4 's with sister studs. They also installed vinyl soffits and installed a new metal roof! They were aided by an enthusiastic 13 year-old family member at the job site, who worked with the team for the entire day!! This was a wonderful family to work with, and the team had some interesting experiences getting to the job site (like fording a creek).

The other team worked on finishing underpinning the home and insulating underneath a portion. They also started on the fascia and the soffits. The team worked hard and enjoyed lemonade made by our family. We also enjoyed the company of a few stray dogs that showed up on our site and waited for us to arrive every morning. They formed a great connection with their family as well as the dogs!

The 2011 Faith UMC's ASP mission trip youth and leaders wish to thank the congregation for their prayers and support during the trip. We could not have done it without you!!!

Fellowship Time: If planning on serving cake, etc for a special event, please call the church office 612-781-3167 and Karen Allen, Fellowship Coordinator, 651-633-7901.

Church Calendar

Date	Event	Time	Date	Event	Time
Tue.11/1	Cub Den	6:30 PM	Mon.11/14	Cub Dens	6:30 PM
	Church Council Meeting	7:00 PM	(cont.)	Scouts	7:30 PM
Wed.11/2	Pastoral Staff Meeting	10:00 AM	Tue.11/15	Communications Team Meeting	6:30 PM
	Organist Rehearsal	4:00 PM		Hospitality Team Meeting	6:30 PM
	Meal	5:45 PM		Christian Education Team Meeting	6:30 PM
	Contemplative Worship	6:30 PM		Cub Dens	6:30 PM
	Kid's Bells Rehearsal	6:30 PM		Staff Parish Relations Meeting	7:00 PM
	Confirmation Class	7:00 PM	Wed.11/16	Pastoral Staff Meeting	10:00 AM
	Faith Praise Singers	7:00 PM		Organist Rehearsal	4:00 PM
	Sanctuary Choir Rehearsal	7:30 PM		Meal	5:45 PM
	Adult Handbell Rehearsal	7:30 PM		Kid's Bells Rehearsal	6:30 PM
	Choir Coffee Time	8:45 PM		Contemplative Worship	6:30 PM
Thu.11/3	Lectionary Group Discussion	12:00 PM		Sanctuary Choir Rehearsal	7:30 PM
Sun.11/6	Traditional Worship Service	9:00 AM		Adult Handbell Rehearsal	7:30 PM
	Fellowship	10:00 AM	Thu.11/17	Men's Work Group	9:00 AM
	Faith Praise Singers	10:00 AM		Lectionary Group Discussion	12:00 PM
	Christian Education	10:20 AM		Scout Leaders	7:30 PM
	Contemporary Worship Service	11:21 AM	Fri.11/18	Cub Pack Meeting	7:00 PM
	Serve Meal at Simpson Shelter	6:00 PM	Sun.11/20	Traditional Worship Service	9:00 AM
Mon.11/7	Pastor's Covenant Group	11:00 AM		Fellowship	10:00 AM
	Cub Dens	6:30 PM		Christian Education	10:20 AM
	Scouts	7:00 PM		Contemporary Worship Service	11:21 AM
Tue.11/8	Adult Council Meeting	4:00 PM		Lyme Support Group	4:00 PM
Wed.11/9	Mary Martha Circle	9:30 AM	Mon.11/21	Dens	6:30 PM
	Pastoral Staff Meeting	10:00 AM		Scouts	7:30 PM
	Organist Rehearsal	4:00 PM	Tue.11/22	Finance Team Meeting	7:00 PM
	Meal	5:45 PM	Wed.11/23	Community Meal at NE UMC	6:00 PM
	Contemplative Worship	6:30 PM		Thanksgiving Eve Service at NE	7:15 PM
	Faith Saints	6:30 PM	Thu.11/24	Happy Thanksgiving	
	Faith Praise Singers	7:00 PM	Fri.11/25	Church Office Closed	
	Confirmation Class	7:00 PM	Sat.11/26	Hanging of the Greens	9:00 AM
	Sanctuary Choir Rehearsal	7:30 PM	Sun.11/27	First Sunday in Advent - New Schedule	
	Adult Handbell Rehearsal	7:30 PM		Christian Education	9:00 AM
Thu.11/10	Lectionary Group Discussion	12:00 PM		Advent Book Study	9:00 AM
	500 Card Group	1:00 PM		Fellowship Time	10:00 AM
	Board of Trustees Meeting	7:00 PM		Worship Service	10:30 AM
Fri.11/11	Wedding Rehearsal	4:30 PM	Mon.11/28	Dens	6:30 PM
Sat.11/12	Men's Breakfast	8:00 AM		Outreach Team Meeting	7:00 PM
	Comstock/Steffens Wedding	5:30 PM		Scouts	7:30 PM
	NE Community Meal	6:00 PM	Wed.11/30	Pastoral Staff Meeting	10:00 AM
Sun.11/13	Traditional Worship Service	9:00 AM		Organist Rehearsal	4:00 PM
	Fellowship	10:00 AM		Meal	5:45 PM
	Faith Praise Singers	10:00 AM		Kid's Bells Rehearsal	6:30 PM
	Christian Education	10:20 AM		Contemplative Worship	6:30 PM
	Contemporary Worship Service	11:21 AM		Sanctuary Choir Rehearsal	7:30 PM
	Reception for Bob Mullin	10:00 AM		Adult Handbell Rehearsal	7:30 PM
Mon.-Fri. 11/14-11/19	Faith's turn to work at Eastside				
Mon.11/14	Call of Faith Information Due	9:00 AM			

Bradley Childbirth Classes are held on most:
 Sundays 4:00 - 6:00 PM in the Nursery
 Wednesdays 6:00 - 8:00 PM in the Nursery

Classical Music Academy is held on most:
 Mondays 7:00 - 9:00 PM in room 218
 Tuesdays: 9:00 AM - 9:00 PM in rooms 116, 121, 218
 Thursdays: 9:00 AM - 9:00 PM in rooms 116, 121

For more information check out the Calendar of Events on our website: www.faithumchurch.com. Church office hours are generally: Monday - Friday: 8:30 AM - 3:30 PM.

Introducing...



Did You Know?

The Centers for Disease Control reports that each year, 350–500 million people contract malaria, and over a million die from the disease. The World Health Organization estimates that between 708,000 and 1,003,000 people died from malaria in 2008. Ninety percent of these deaths occurred in sub-Saharan Africa; and sadly, most of them were children under five years of age. Every thirty seconds, a child in Africa dies from malaria.

Worldwide, malaria is the fifth leading cause of death, after respiratory infections, HIV/AIDS, diarrheal diseases, and tuberculosis; in Africa, death from malaria is second only to HIV/AIDS. Half of the world's population—3.3 billion people—live in areas at risk of malaria transmission.

In addition, The United Methodist Committee on Relief (UMCOR) says malaria is both a cause and a result of poverty. In Africa, the disease causes a net loss of \$12 billion every year because of the loss of productivity due to illness and death. Malaria accounts for 40 percent of the public health expenditure, 50 percent of all outpatient visits, and 30–50 percent of hospital admissions.

These sobering statistics call Christians in the United States and around the world to do something to end the suffering.

Connecting Faith and Life

A Spring 2011 *New York Times* online slideshow featured photographs provided by the Malaria Consortium. One photo demonstrates hope. It features a mother, Pheap Sung of Cambodia, carrying her sick child, Kam Sot Sung. In the caption, she says, “He was sick for three days, had a very high fever. I would have sought help at a private clinic, but I did not have the money. The free clinic is a long way, but I decided I had to take him. I thought he might have malaria. He looks so much better. I am thankful for the doctors here.”

A photo of Allen Namaweje of Uganda shows him under a mosquito net. He says, “I get bitten a bunch of times at night. I get sick five times a year, I think. When I get sick, I stay in bed. I am not lying in my bed; this is not my mosquito net. I do not use a mosquito net. We only have one and there's no place for me.”

Yet another photo underscores a personal tragedy as Saroeung Vuth of Cambodia tells of his efforts to save his sick brother. “It was October. The roads were impassable. We knew my brother had malaria. But it just kept raining. No way to use a taxi or bike, the roads were impassable. We took turns carrying him. Sometimes we sank to our waists in the mud; it took two days. But when we arrived at the main road he had died. He was a gentle man, a lot of fun. Whenever there was a party he was always invited.”

Hope and tragedy, side by side. All it takes is prevention and treatment, which includes things we take for granted: access to clinics and medicines. And something as simple as a mosquito net can make a world of difference.

In his book *Change the World*, Rev. Mike Slaughter, lead pastor at Ginghamburg Church in Ohio, calls for congregations to take the church into the world instead of coaxing the world into the church. This is one opportunity for us to do just that.

A Church-Wide Campaign

In 2008, the General Conference of The United Methodist Church voted to raise \$75 million dollars in a partnership to save lives from malaria-related deaths in Africa. ***Imagine No Malaria*** is the result. Each annual conference has been assessed a goal and our goal is 180,000 lives at \$1.8 million over the next three years. A generous donor kicked off the campaign with a \$600,000 gift. The Campaign has four emphases:

- Prevention**—bed nets, pesticides and drainage of standing water
- Treatment**—medical supplies, medication and rapid diagnoses
- Communication**—hand-cranked and solar-powered radios; broadcasts of prevention information
- Education**—volunteer training

We would like each of our members of Faith UMC to contribute to this campaign as you are able. Which giving level is appropriate for you?

- \$1000 A gift of \$1000, or a pledge of \$28 per month (or \$334 per year) over 3 years will save 1000 lives!
- \$100 A gift of \$100 will save 10 lives!
- \$10 A gift of \$10 will save a life!

This is your chance to contribute toward the solution for one of our greatest global challenges – one that has a great possibility for success. Malaria is preventable and treatable; we can eliminate this disease! The United Methodist Church through UMCOR has the connectional system in place to implement this plan. ***Your dollars will make a difference.***

How to Give

Donor Information for ONE TIME DONATIONS:

Make checks payable to Faith United Methodist Church and send to church or place in offering basket. Note in the memo line that it is for *Imagine No Malaria*.

Donor Information for PLEDGED DONATIONS: (Note: gifts under \$1,000 cannot be pledged. If they are submitted, Imagine No Malaria will not send reminder notices to these individuals.)

Fill out the form below, including the total amount of the pledge and the timeframe for the pledge (number of years and if payments are to be made monthly, quarterly or annually).

Indicate if a check is enclosed or complete the section for credit card information.

Check should be made out to *Imagine No Malaria – UMC*, especially for automatic draft pledges.

SIGN THE PLEDGE. Unsigned pledges cannot be accepted and will be returned to you.

Send your pledge to Faith United Methodist Church or place it in the offering basket, and we will forward it to the Conference.

Donors making pledged gifts will receive payment reminders directly from *Imagine No Malaria*.

Cut along line

<input type="checkbox"/> YES, I want to support <i>Imagine No Malaria</i> .	
My Gift to Imagine No Malaria:	
<input type="checkbox"/> Save 500 lives / \$5,000* (\$83/month)	<input type="checkbox"/> Save 25 lives / \$250
<input type="checkbox"/> Save 100 lives / \$1,000* (\$28/month)	<input type="checkbox"/> Save 10 lives / \$100
<input type="checkbox"/> Save 50 lives / \$500	<input type="checkbox"/> Other: _____
<small>* Gifts of \$1,000 or more may be pledged over 3 years. Gifts of \$5,000 or more may be pledged over 5 years.</small>	
<input type="checkbox"/> Enclosed is my check to <i>UMC-Imagine No Malaria</i> .	
<input type="checkbox"/> Please bill my credit card: (<input type="checkbox"/> Pledge (see box))	
<input type="checkbox"/> VISA <input type="checkbox"/> MasterCard Account #: _____	Exp. Date: ____/____
<input type="checkbox"/> Discover <input type="checkbox"/> American Express	
Signature (required): _____	

I wish to pledge my total gift of \$ _____ over:
<input checked="" type="checkbox"/> 3 years (\$1,000+) <input type="checkbox"/> 5 years (\$5,000+) <input type="checkbox"/> Other: _____
Balance Paid:
<input checked="" type="checkbox"/> Monthly <input type="checkbox"/> Quarterly <input type="checkbox"/> Annually
<small>Payments divided evenly over the # years above.</small>
<input type="checkbox"/> Payments to be made via check
<input type="checkbox"/> Please bill my credit card (listed below).
_____ Signature (required for all pledges)